

# GRAPHIC PROFILE

1990 - 2000 Census, 2007 Estimates & 2012 Projections

Calculated using Proportional Block Groups

Prepared For



Lat/Lon: 30.145989/-90.199508

April 2008

RGraph3

## New Orleans Metro Region

### Population

Census Population (1990)	1,258,638	
Census Population (2000)	1,312,692	
Estimated Population (2007)	1,049,625	
Projected Population (2012)	1,065,563	
Forecasted Population (2017)	1,081,052	
Historical Annual Growth (1990-2000)	54,054	0.4%
Historical Annual Growth (2000-2007)	-263,068	-2.9%
Projected Annual Growth (2007-2012)	15,938	0.3%
Est. Population Density (2007)	592.70	psm
Trade Area Size	1,770.92	sq mi

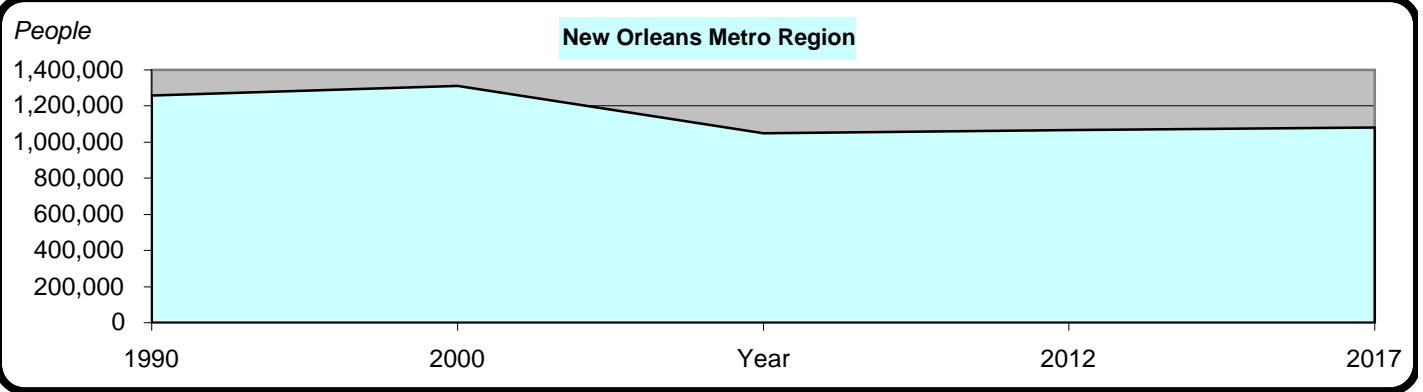

### Race & Ethnicity (2007)

Non Hispanic: White	621,941	59.3%
Non Hispanic: Black / African American	311,529	29.7%
Non Hispanic: Asian & Pacific Islander	24,740	2.4%
Non Hispanic: Amer Indian & AK Native	3,740	0.4%
Non Hispanic: Other Race	29,588	2.8%
Hispanic: White	38,950	3.7%
Hispanic: Black or African American	16,278	1.6%
Hispanic: Asian & Pacific Islander	2,005	0.2%
Hispanic: Amer Indian & AK Native	129	0.0%
Hispanic: Other Race	725	0.1%

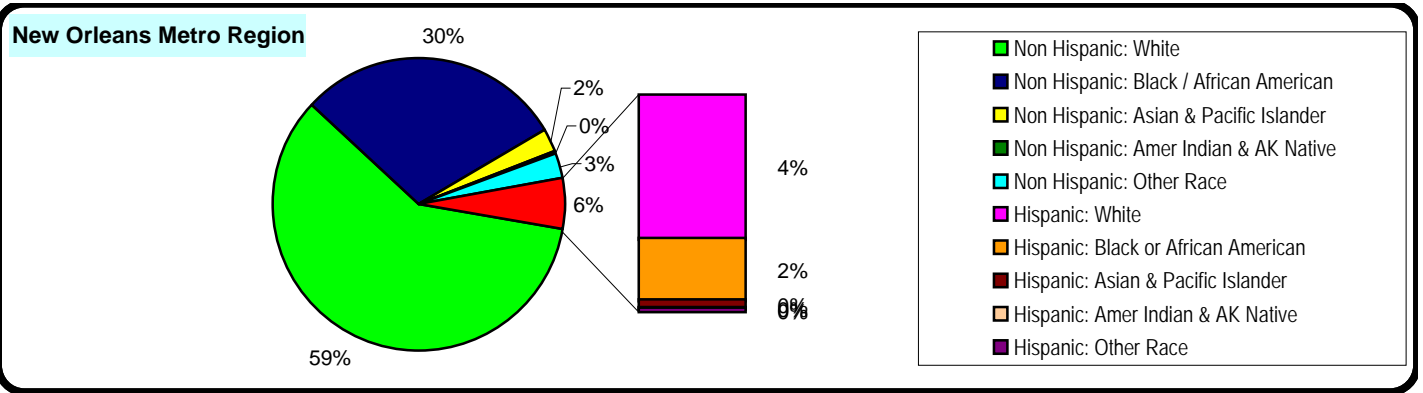

This report was produced using data from private and government sources deemed to be reliable. The information herein is provided without representation or warranty.

# GRAPHIC PROFILE

1990 - 2000 Census, 2007 Estimates & 2012 Projections

Calculated using Proportional Block Groups

Prepared For



Lat/Lon: 30.145989/-90.199508

April 2008

RGraph3

## New Orleans Metro Region

### Age Distribution (2007)

Total Population	1,049,625	
Age 0 to 4 yrs	72,913	6.9%
Age 5 to 9 yrs	68,168	6.5%
Age 10 to 14 yrs	70,050	6.7%
Age 15 to 19 yrs	73,183	7.0%
Age 20 to 24 yrs	75,420	7.2%
Age 25 to 29 yrs	71,605	6.8%
Age 30 to 34 yrs	67,088	6.4%
Age 35 to 39 yrs	68,569	6.5%
Age 40 to 44 yrs	75,817	7.2%
Age 45 to 49 yrs	80,904	7.7%
Age 50 to 54 yrs	78,069	7.4%
Age 55 to 59 yrs	68,488	6.5%
Age 60 to 64 yrs	53,126	5.1%
Age 65 to 69 yrs	38,080	3.6%
Age 70 to 74 yrs	28,886	2.8%
Age 75 to 79 yrs	23,950	2.3%
Age 80 to 84 yrs	18,841	1.8%
Age 85 yrs plus	16,466	1.6%
Median Age	36.2 yrs	

Male Population by Age Female Population by Age

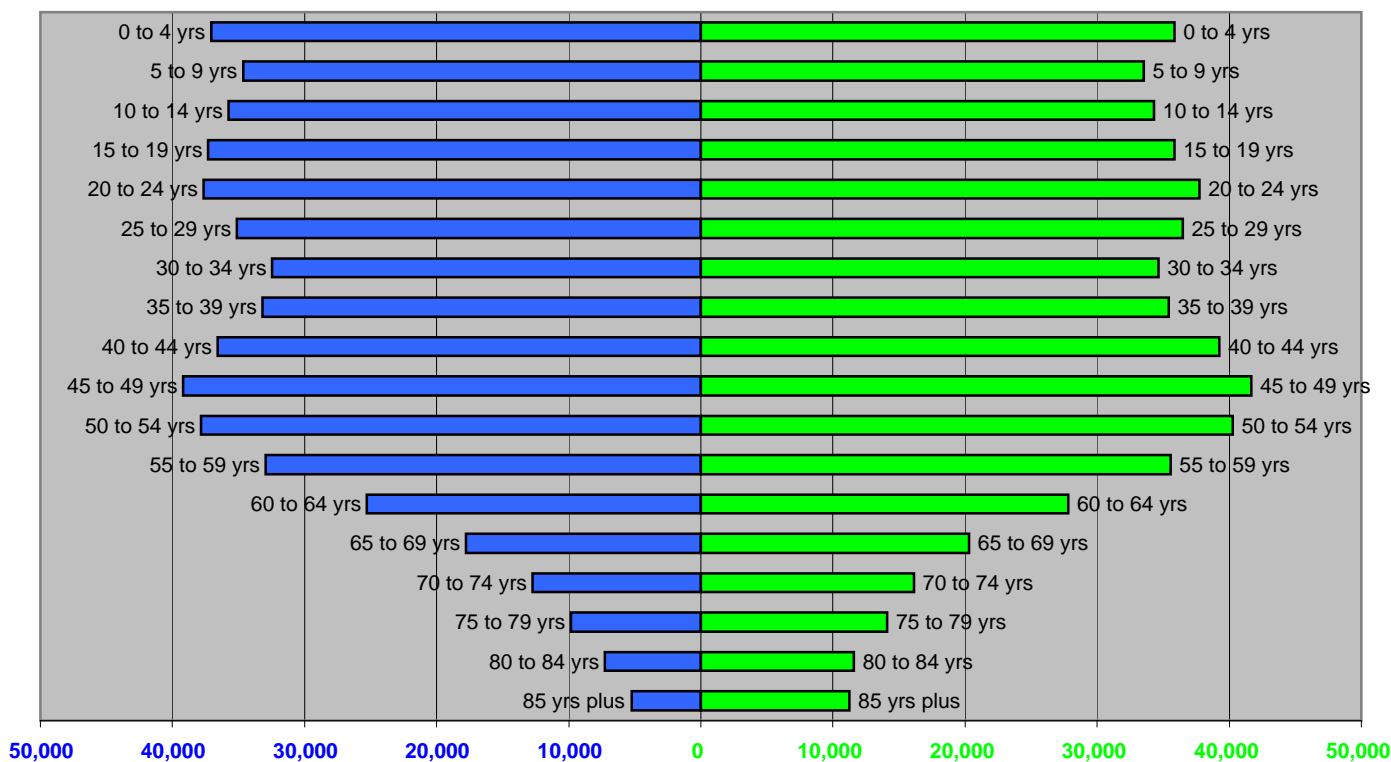

This report was produced using data from private and government sources deemed to be reliable. The information herein is provided without representation or warranty.

# GRAPHIC PROFILE

1990 - 2000 Census, 2007 Estimates & 2012 Projections

Calculated using Proportional Block Groups

Prepared For



Lat/Lon: 30.145989/-90.199508

April 2008

RGraph3

## New Orleans Metro Region

### Household Type (2007)

Total Households	380,846	
Family Households	241,241	63.3%
Family HHlds With Children	133,866	55.5%
Family HHlds No Children	107,375	44.5%
Non-Family Households	139,605	36.7%
Non-Family With Children	1,849	1.3%
Non-Family No Children	137,757	98.7%

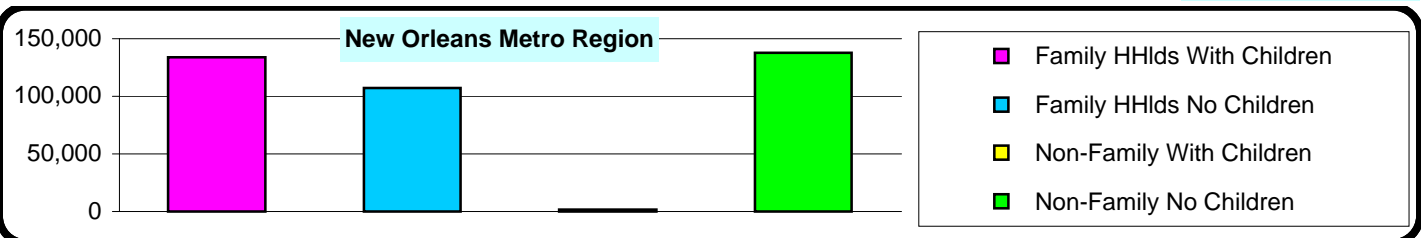

### Educational Attainment (2007)

Elementary or Some High School	87,491	12.7%
High School Graduate	225,324	32.7%
Some College or Associate Degree	184,925	26.8%
Bachelor or Graduate Degree	192,149	27.9%

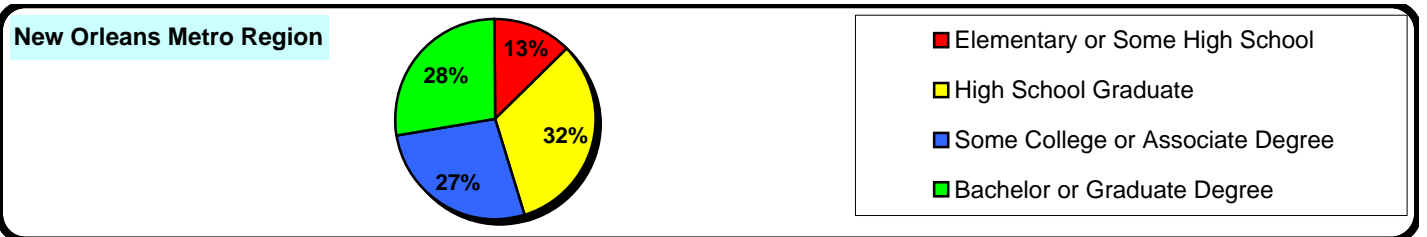

### Household Income (2007)

Est. Average Household Income	\$61,381
Est. Median Household Income	\$50,450
HH Income \$0 to \$9,999	40,860 10.7%
HH Income \$10,000 to \$34,999	106,411 27.9%
HH Income \$35,000 to \$49,999	54,982 14.4%
HH Income \$50,000 to \$74,999	70,121 18.4%
HH Income \$75,000 to \$99,999	44,343 11.6%
HH Income \$100,000 to \$149,999	38,636 10.1%
HH Income \$150,000 or More	25,490 6.7%

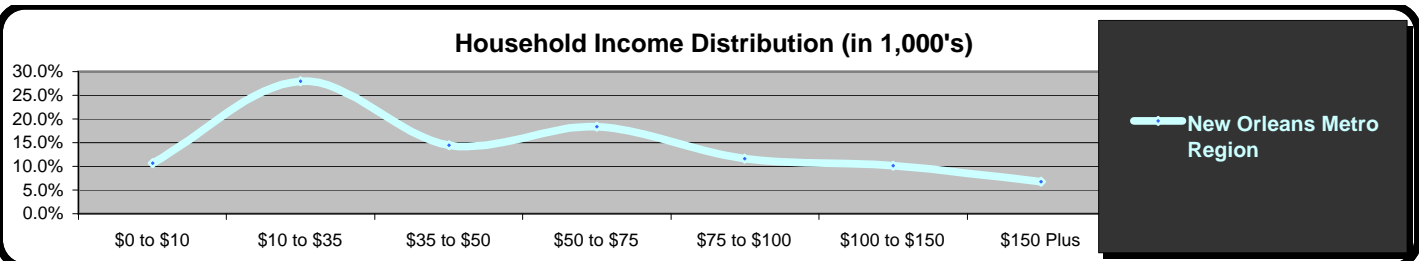

This report was produced using data from private and government sources deemed to be reliable. The information herein is provided without representation or warranty.

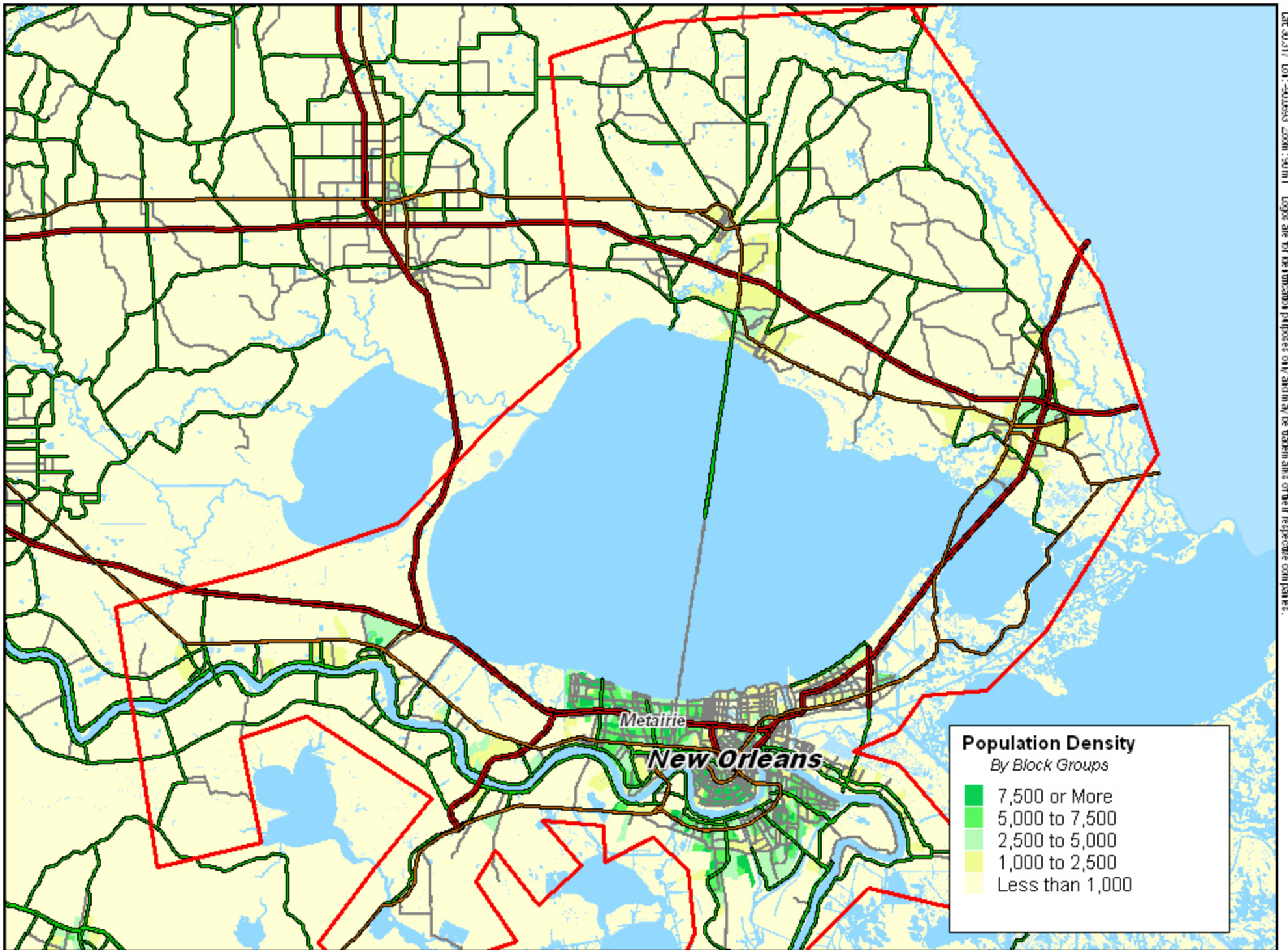

Lat: 30.317 Lon: -90.0693 Zoom: 9001 Logos are for the education purposes only and in no way claim or take credit of their respective companies.

# DEMOGRAPHIC PROFILE COMPLETE

1990 - 2000 Census, 2007 Estimates & 2012 Projections

Calculated using Proportional Block Groups

Prepared For



Lat/Lon: 30.145989/-90.199508

April 2008

RF9

New Orleans Metro Region		
<b>Population</b>		
Estimated Population (2007)	1,049,625	
Census Population (1990)	1,258,638	
Census Population (2000)	1,312,692	
Projected Population (2012)	1,065,563	
Forecasted Population (2017)	1,081,052	
Historical Annual Change (1990-2000)	54,054	0.4%
Historical Annual Change (2000-2007)	-263,068	-2.9%
Projected Annual Change (2007-2012)	15,938	0.3%
Est. Population Density (2007)	592.70	<i>psm</i>
Trade Area Size	1,770.92	<i>sq mi</i>
<b>Households</b>		
Estimated Households (2007)	380,846	
Census Households (1990)	461,267	
Census Households (2000)	497,251	
Projected Households (2012)	376,690	
Forecasted Households (2017)	372,095	
Historical Annual Change (1990-2000)	35,984	0.8%
Projected Annual Change (2000-2012)	-120,562	-2.0%
<b>Average Household Income</b>		
Est. Average Household Income (2007)	\$61,381	
Census Average Hhld Income (1990)	\$32,605	
Census Average Hhld Income (2000)	\$49,387	
Proj. Average Household Income (2012)	\$68,281	
Historical Annual Change (1990-2000)	\$16,782	5.1%
Projected Annual Change (2000-2012)	\$18,895	3.2%
<b>Median Household Income</b>		
Est. Median Household Income (2007)	\$50,450	
Census Median Hhld Income (1990)	\$26,631	
Census Median Hhld Income (2000)	\$38,777	
Proj. Median Household Income (2012)	\$56,934	
Historical Annual Change (1990-2000)	\$12,145	4.6%
Projected Annual Change (2000-2012)	\$18,158	3.9%
<b>Per Capita Income</b>		
Est. Per Capita Income (2007)	\$22,804	
Census Per Capita Income (1990)	\$11,949	
Census Per Capita Income (2000)	\$18,638	
Proj. Per Capita Income (2012)	\$24,692	
Historical Annual Change (1990-2000)	\$6,688	5.6%
Projected Annual Change (2000-2012)	\$6,055	2.7%
<b>Other Income</b>		
Est. Median Disposable Income (2007)	\$42,305	
Proj. Median Disposable Income (2012)	\$47,081	
Est. Median Household Net Worth (2007)	\$463,852	

This report was produced using data from private and government sources deemed to be reliable. The information herein is provided without representation or warranty.

# DEMOGRAPHIC PROFILE COMPLETE

1990 - 2000 Census, 2007 Estimates & 2012 Projections

Calculated using Proportional Block Groups

Prepared For



Lat/Lon: 30.145989/-90.199508

April 2008

RF9

	New Orleans Metro Region	
<b>Household Income Distribution (2007)</b>		
HH Income \$200,000 or More	14,135	3.7%
HH Income \$150,000 to 199,999	11,355	3.0%
HH Income \$125,000 to 149,999	13,761	3.6%
HH Income \$100,000 to 124,999	24,875	6.5%
HH Income \$75,000 to 99,999	44,343	11.6%
HH Income \$50,000 to 74,999	70,121	18.4%
HH Income \$35,000 to 49,999	54,982	14.4%
HH Income \$25,000 to 34,999	42,853	11.3%
HH Income \$15,000 to 24,999	43,457	11.4%
HH Income \$10,000 to 14,999	20,102	5.3%
HH Income \$0 to 9,999	40,860	10.7%
HH Income \$35,000+	233,571	61.3%
HH Income \$50,000+	178,590	46.9%
HH Income \$75,000+	108,469	28.5%
<b>Race &amp; Ethnicity (2007)</b>		
Total Population	1,049,625	
White	660,892	63.0%
Black or African American	327,808	31.2%
American Indian & Alaska Native	3,869	0.4%
Asian	26,689	2.5%
Hawaiian & Pacific Islander	55	0.0%
Other Race	13,474	1.3%
Two or More Races	16,838	1.6%
Not Hispanic or Latino Population	991,538	94.5%
<i>Non Hispanic: White</i>	621,941	62.7%
<i>Non Hispanic: Black or African American</i>	311,529	31.4%
<i>Non Hispanic: Amer Indian &amp; AK Native</i>	3,740	0.4%
<i>Non Hispanic: Asian</i>	24,685	2.5%
<i>Non Hispanic: Hawaiian &amp; Pacific Islander</i>	55	0.0%
<i>Non Hispanic: Other Race</i>	13,432	1.4%
<i>Non Hispanic: Two or More Races</i>	16,156	1.6%
Hispanic or Latino Population	58,087	5.5%
<i>Hispanic: White</i>	38,950	67.1%
<i>Hispanic: Black or African American</i>	16,278	28.0%
<i>Hispanic: American Indian &amp; Alaska Native</i>	129	0.2%
<i>Hispanic: Asian</i>	2,005	3.5%
<i>Hispanic: Hawaiian &amp; Pacific Islander</i>	0	-
<i>Hispanic: Other Race</i>	42	0.1%
<i>Hispanic: Two or More Races</i>	683	1.2%
Not of Hispanic Origin Population (1990)	1,205,738	95.8%
Hispanic Origin Population (1990)	52,900	4.2%
Not Hispanic or Latino Population (2000)	1,254,805	95.6%
Hispanic or Latino Population (2000)	57,887	4.4%
Not Hispanic or Latino Population 5yr (2012)	1,000,527	93.9%
Hispanic or Latino Population 5yr (2012)	65,036	6.1%
Historical Annual Change (1990-2000)	4,987	0.9%
Projected Annual Change (2000-2012)	7,149	1.0%

This report was produced using data from private and government sources deemed to be reliable. The information herein is provided without representation or warranty.

# DEMOGRAPHIC PROFILE COMPLETE

1990 - 2000 Census, 2007 Estimates & 2012 Projections

Calculated using Proportional Block Groups

Prepared For



Lat/Lon: 30.145989/-90.199508

April 2008

RF9

		New Orleans Metro Region	
<b>Age Distribution (2007)</b>			
Total Population		1,049,625	
Age 0 to 4 yrs		72,913	6.9%
Age 5 to 9 yrs		68,168	6.5%
Age 10 to 14 yrs		70,050	6.7%
Age 15 to 19 yrs		73,183	7.0%
Age 20 to 24 yrs		75,420	7.2%
Age 25 to 29 yrs		71,605	6.8%
Age 30 to 34 yrs		67,088	6.4%
Age 35 to 39 yrs		68,569	6.5%
Age 40 to 44 yrs		75,817	7.2%
Age 45 to 49 yrs		80,904	7.7%
Age 50 to 54 yrs		78,069	7.4%
Age 55 to 59 yrs		68,488	6.5%
Age 60 to 64 yrs		53,126	5.1%
Age 65 to 69 yrs		38,080	3.6%
Age 70 to 74 yrs		28,886	2.8%
Age 75 to 79 yrs		23,950	2.3%
Age 80 to 84 yrs		18,841	1.8%
Age 85 yrs plus		16,466	1.6%
Median Age		36.2	yrs
Age 19 yrs or less		284,314	27.1%
Age 20 to 64 years		639,087	60.9%
Age 65 years Plus		126,223	12.0%
<b>Female Age Distribution (2007)</b>			
Female Population		541,728	51.6%
Age 0 to 4 yrs		35,836	6.6%
Age 5 to 9 yrs		33,513	6.2%
Age 10 to 14 yrs		34,293	6.3%
Age 15 to 19 yrs		35,866	6.6%
Age 20 to 24 yrs		37,757	7.0%
Age 25 to 29 yrs		36,482	6.7%
Age 30 to 34 yrs		34,632	6.4%
Age 35 to 39 yrs		35,401	6.5%
Age 40 to 44 yrs		39,234	7.2%
Age 45 to 49 yrs		41,691	7.7%
Age 50 to 54 yrs		40,249	7.4%
Age 55 to 59 yrs		35,549	6.6%
Age 60 to 64 yrs		27,825	5.1%
Age 65 to 69 yrs		20,303	3.7%
Age 70 to 74 yrs		16,140	3.0%
Age 75 to 79 yrs		14,118	2.6%
Age 80 to 84 yrs		11,594	2.1%
Age 85 yrs plus		11,243	2.1%
Female Median Age		37.5	yrs
Age 19 yrs or less		139,508	25.8%
Age 20 to 64 years		328,820	60.7%
Age 65 years Plus		73,399	13.5%

This report was produced using data from private and government sources deemed to be reliable. The information herein is provided without representation or warranty.

# DEMOGRAPHIC PROFILE COMPLETE

1990 - 2000 Census, 2007 Estimates & 2012 Projections

Calculated using Proportional Block Groups

Prepared For



Lat/Lon: 30.145989/-90.199508

April 2008

RF9

		New Orleans Metro Region	
<b>Male Age Distribution (2007)</b>			
Male Population		507,897	48.4%
Age 0 to 4 yrs		37,077	7.3%
Age 5 to 9 yrs		34,656	6.8%
Age 10 to 14 yrs		35,757	7.0%
Age 15 to 19 yrs		37,316	7.3%
Age 20 to 24 yrs		37,663	7.4%
Age 25 to 29 yrs		35,123	6.9%
Age 30 to 34 yrs		32,457	6.4%
Age 35 to 39 yrs		33,168	6.5%
Age 40 to 44 yrs		36,583	7.2%
Age 45 to 49 yrs		39,213	7.7%
Age 50 to 54 yrs		37,820	7.4%
Age 55 to 59 yrs		32,939	6.5%
Age 60 to 64 yrs		25,301	5.0%
Age 65 to 69 yrs		17,777	3.5%
Age 70 to 74 yrs		12,746	2.5%
Age 75 to 79 yrs		9,832	1.9%
Age 80 to 84 yrs		7,247	1.4%
Age 85 yrs plus		5,222	1.0%
Male Median Age		34.8	yrs
Age 19 yrs or less		144,806	28.5%
Age 20 to 64 years		310,267	61.1%
Age 65 years Plus		52,824	10.4%
<b>Males per 100 Females, Male % Pop (2007)</b>			
Overall Comparison		94	
Age 0 to 4 yrs		103	50.9%
Age 5 to 9 yrs		103	50.8%
Age 10 to 14 yrs		104	51.0%
Age 15 to 19 yrs		104	51.0%
Age 20 to 24 yrs		100	49.9%
Age 25 to 29 yrs		96	49.1%
Age 30 to 34 yrs		94	48.4%
Age 35 to 39 yrs		94	48.4%
Age 40 to 44 yrs		93	48.3%
Age 45 to 49 yrs		94	48.5%
Age 50 to 54 yrs		94	48.4%
Age 55 to 59 yrs		93	48.1%
Age 60 to 64 yrs		91	47.6%
Age 65 to 69 yrs		88	46.7%
Age 70 to 74 yrs		79	44.1%
Age 75 to 79 yrs		70	41.1%
Age 80 to 84 yrs		63	38.5%
Age 85 yrs plus		46	31.7%
Age 19 yrs or less		104	50.9%
Age 20 to 39 yrs		96	49.0%
Age 40 to 64 yrs		93	48.2%
Age 65 years Plus		72	41.8%

This report was produced using data from private and government sources deemed to be reliable. The information herein is provided without representation or warranty.

# DEMOGRAPHIC PROFILE COMPLETE

1990 - 2000 Census, 2007 Estimates & 2012 Projections

Calculated using Proportional Block Groups

Prepared For



Lat/Lon: 30.145989/-90.199508

April 2008

RF9

		New Orleans Metro Region	
<b>Household Type (2007)</b>			
Total Households		380,846	
Households with Children		135,714	35.6%
Average Household Size		2.71	
Est. Household Density		215.06	psm
Population Family		861,173	82.0%
Population Non-Family		170,881	16.3%
Population Group Qtrs		17,571	1.7%
Family Households		241,241	63.3%
<i>Married Couple Hhlds</i>		161,268	66.8%
<i>Other Family Hhlds</i>		79,973	33.2%
Family Households With Children		133,866	55.5%
<i>Married Couple With Children</i>		82,190	61.4%
<i>Other Family Hhlds With Children</i>		51,676	38.6%
Family Households No Children		107,375	44.5%
<i>Married Couple No Children</i>		79,078	73.6%
<i>Other Family Households No Childrer</i>		28,297	26.4%
Average Family Household Size		3.57	
Average Family Income		\$75,831	
Median Family Income		\$63,118	
Non-Family Households		139,605	36.7%
Non-Family Hhlds With Children		1,849	1.3%
Non-Family Hhld No Children		137,757	98.7%
<i>N-F Hhld Lone Person No Children</i>		114,166	81.8%
Lone Male Householder		50,346	44.1%
Lone Female Householder		63,820	55.9%
<i>N-F Hhld 2+ Persons No Children</i>		23,591	16.9%
Average Non-Family Hhld Size		1.22	
<b>Marital Status (2007)</b>			
(15 Years or Older)		838,054	
Never Married		245,914	29.3%
Now Married		404,815	48.3%
Previously Married		187,325	22.4%
<i>Separated</i>		38,460	20.5%
<i>Widowed</i>		57,400	30.6%
<i>Divorced</i>		91,465	48.8%
<b>Educational Attainment (2007)</b>			
Adult Population (25 Years or Older)		689,890	
Elementary (0 to 8)		26,993	3.9%
Some High School (9 to 11)		60,498	8.8%
High School Graduate (12)		225,324	32.7%
Some College (13 to 16)		143,138	20.7%
Associate Degree Only		41,787	6.1%
Bachelor Degree Only		123,353	17.9%
Graduate Degree		68,796	10.0%
Any College + (Some College or higher)		377,074	54.7%
College Degree + (Bachelor Degree or higher)		192,149	27.9%

This report was produced using data from private and government sources deemed to be reliable. The information herein is provided without representation or warranty.

# DEMOGRAPHIC PROFILE COMPLETE

1990 - 2000 Census, 2007 Estimates & 2012 Projections

Calculated using Proportional Block Groups

Prepared For



Lat/Lon: 30.145989/-90.199508

April 2008

RF9

		New Orleans Metro Region	
<b>Housing (2007)</b>			
Total Housing Units		454,801	
Housing Units, Occupied		380,846	83.7%
<i>Housing Units, Owner-Occupied</i>		251,828	66.1%
<i>Housing Units, Renter-Occupied</i>		129,018	33.9%
Housing Units, Vacant		73,955	16.3%
Total Housing Units (2000)		544,617	
Historical Annual Change (2000-2007)		-89,817	-2.4%
<b>Household Size (2007)</b>			
Total Households		380,846	
1 Person Households		114,180	30.0%
2 Person Households		110,455	29.0%
3 Person Households		66,095	17.4%
4 Person Households		52,759	13.9%
5 Person Households		22,235	5.8%
6 Person Households		9,045	2.4%
7+ Person Households		6,077	1.6%
<b>Household Stability (2007)</b>			
Total Households		380,846	
In current residence < 1 year		45,054	11.8%
In current residence 1-2 years		93,616	24.6%
In current residence 3-5 years		76,204	20.0%
In current residence 6-10 years		70,702	18.6%
In current residence > 10 years		95,270	25.0%
Turnover (% Annual Residential Turnover)			11.8%
Stability (% In Current Residence 5+ Years)			43.6%
Median Years in Residence		4.8	yrs
<b>Household Vehicles (2007)</b>			
Total Vehicles Available		635,798	
Household: 0 Vehicles Available		35,938	9.4%
Household: 1 Vehicles Available		141,616	37.2%
Household: 2 Vehicles Available		140,445	36.9%
Household: 3+ Vehicles Available		62,841	16.5%
Average Per Household		1.7	Vehicles
Owner Occupied Hhlds Vehicles		489,971	77.1%
<i>Average Per Owner Household</i>		1.9	Vehicles
Renter Occupied Hhlds Vehicles		145,827	22.9%
<i>Average Per Renter Household</i>		1.1	Vehicles
<b>Travel Time (2000)</b>			
Worker Base (16 Years or Older)		574,581	
Travel to Work in 14 Minutes or Less		136,477	23.8%
Travel to Work in 15 to 29 Minutes		214,441	37.3%
Travel to Work in 30 to 59 Minutes		165,476	28.8%
Travel to Work in 60 Minutes or More		44,345	7.7%
Work at Home		13,842	2.4%
Average Travel Time to Work		25.5	mins

This report was produced using data from private and government sources deemed to be reliable. The information herein is provided without representation or warranty.

# DEMOGRAPHIC PROFILE COMPLETE

1990 - 2000 Census, 2007 Estimates & 2012 Projections

Calculated using Proportional Block Groups

Prepared For



Lat/Lon: 30.145989/-90.199508

April 2008

RF9

		New Orleans Metro Region	
<b>Transportation To Work (2000)</b>			
Work Base		574,581	
Drive to Work Alone		419,547	73.0%
Drive to Work in Carpool		83,946	14.6%
Travel to Work - Public Transportation		32,540	5.7%
Drive to Work on Motorcycle		722	0.1%
Bicycle to Work		3,411	0.6%
Walk to Work		15,598	2.7%
Other Means		4,974	0.9%
Work at Home		13,842	2.4%
<b>Daytime Demos (2007)</b>			
Total Number of Businesses		50,270	
Total Number of Employees		628,357	
Company Headqtrs: Businesses		227	0.5%
Company Headqtrs: Employees		25,991	4.1%
Employee Population per Business		12.5 to 1	
Residential Population per Business		20.9 to 1	
Est. Adj. Daytime Demographics (Age16+)		958,034	
<b>Labor Force (2007)</b>			
Labor: Population Age 16+		823,549	
Unemployment Rate			6.1%
Labor Force Total: Males		392,776	47.7%
<i>Male civilian employec</i>		256,316	65.3%
<i>Male civilian unemployec</i>		22,348	5.7%
<i>Males in Armed Forces</i>		3,279	0.8%
<i>Males not in labor force</i>		110,832	28.2%
Labor Force Total: Females		430,773	52.3%
<i>Female civilian employec</i>		233,453	54.2%
<i>Female civilian unemployec</i>		27,941	6.5%
<i>Females in Armed Forces</i>		823	0.2%
<i>Females not in labor force</i>		168,556	39.1%
Employment Force Change (2000-2007)		-80,438	-14.1%
Male Change (2000-2007)		-37,653	-12.8%
Female Change (2000-2007)		-42,785	-15.5%
<b>Occupation (2000)</b>			
Occupation: Population Age 16+		570,207	
<i>Occupation Total: Males</i>		293,969	51.6%
<i>Occupation Total: Females</i>		276,237	48.4%
Mgmt, Business, & Financial Operations		68,527	12.0%
Professional and Related		119,969	21.0%
Service		98,614	17.3%
Sales and Office		159,862	28.0%
Farming, Fishing, and Forestry		1,860	0.3%
Construction, Extraction, & Maintenance		56,673	9.9%
Production, Transport, & Material Moving		64,702	11.3%
<i>White Collar</i>			61.1%
<i>Blue Collar</i>			38.9%

This report was produced using data from private and government sources deemed to be reliable. The information herein is provided without representation or warranty.

# DEMOGRAPHIC PROFILE COMPLETE

1990 - 2000 Census, 2007 Estimates & 2012 Projections

Calculated using Proportional Block Groups

Prepared For



Lat/Lon: 30.145989/-90.199508

April 2008

RF9

		New Orleans Metro Region	
<b>Units In Structure (2000)</b>			
Total Units		544,617	
1 Detached Unit		314,857	57.8%
1 Attached Unit		44,550	8.2%
2 Units		42,338	7.8%
3 to 4 Units		38,142	7.0%
5 to 9 Units		22,339	4.1%
10 to 19 Units		18,867	3.5%
20 to 49 Units		15,084	2.8%
50 or more Units		28,209	5.2%
Mobile Home or Trailer		19,722	3.6%
Other Structure		510	0.1%
<b>Homes Built By Year (2000)</b>			
Homes Built 1999 to 2000		6,926	1.3%
Homes Built 1995 to 1998		22,591	4.1%
Homes Built 1990 to 1994		23,585	4.3%
Homes Built 1980 to 1989		85,207	15.6%
Homes Built 1970 to 1979		117,518	21.6%
Homes Built 1960 to 1969		95,662	17.6%
Homes Built 1950 to 1959		73,430	13.5%
Homes Built 1940 to 1949		44,148	8.1%
Homes Built Before 1939		75,550	13.9%
Median Age of Homes		35.2	yrs
<b>Home Values (2000)</b>			
Owner Specified Housing Units		266,235	
Home Values \$1,000,000 or More		622	0.2%
Home Values \$750,000 or \$999,999		820	0.3%
Home Values \$500,000 or \$749,999		2,505	0.9%
Home Values \$400,000 to \$499,999		2,630	1.0%
Home Values \$300,000 to \$399,999		6,586	2.5%
Home Values \$250,000 to \$299,999		8,296	3.1%
Home Values \$200,000 to \$249,999		13,165	4.9%
Home Values \$175,000 to \$199,999		12,116	4.6%
Home Values \$150,000 to \$174,999		20,194	7.6%
Home Values \$125,000 to \$149,999		28,970	10.9%
Home Values \$100,000 to \$124,999		34,922	13.1%
Home Values \$90,000 to \$99,999		22,853	8.6%
Home Values \$80,000 to \$89,999		26,587	10.0%
Home Values \$70,000 to \$79,999		26,838	10.1%
Home Values \$60,000 to \$69,999		22,009	8.3%
Home Values \$50,000 to \$59,999		16,510	6.2%
Home Values \$35,000 to \$49,999		13,104	4.9%
Home Values \$25,000 to \$34,999		3,749	1.4%
Home Values \$10,000 to \$24,999		3,139	1.2%
Home Values \$0 to \$9,999		621	0.2%
Owner Occupied Median Home Value		\$118,507	
Renter Occupied Median Rent		\$379	

This report was produced using data from private and government sources deemed to be reliable. The information herein is provided without representation or warranty.

# DEMOGRAPHIC PROFILE COMPLETE

1990 - 2000 Census, 2007 Estimates & 2012 Projections

Calculated using Proportional Block Groups

Prepared For



Lat/Lon: 30.145989/-90.199508

April 2008

RF9

	New Orleans Metro Region	
<b>Consumer Expenditure (Annual Total)</b>		
Total Household Expenditure (2007)	\$18,900,885,686	
<i>Total Non-Retail Expenditures (2007)</i>	\$10,859,283,911	
<i>Total Retail Expenditures (2007)</i>	\$8,041,601,772	
Apparel (2007)	\$907,741,416	
Contributions (2007)	\$703,480,131	
Education (2007)	\$458,147,008	
Entertainment (2007)	\$1,052,942,923	
Food And Beverages (2007)	\$2,908,228,351	
Furnishings And Equipment (2007)	\$821,416,508	
Gifts (2007)	\$500,132,607	
Health Care (2007)	\$1,162,201,744	
Household Operations (2007)	\$674,293,128	
Miscellaneous Expenses (2007)	\$317,186,277	
Personal Care (2007)	\$274,140,097	
Personal Insurance (2007)	\$192,756,652	
Reading (2007)	\$61,982,543	
Shelter (2007)	\$3,650,583,130	
Tobacco (2007)	\$125,316,429	
Transportation (2007)	\$3,758,754,420	
Utilities (2007)	\$1,331,582,419	
<b>Consumer Expenditure (per Household per Month)</b>		
Total Household Expenditure (2007)	\$4,136	
<i>Total Non-Retail Expenditures (2007)</i>	\$2,376	57.5%
<i>Total Retail Expenditures (2007)</i>	\$1,760	42.5%
Apparel (2007)	\$199	4.8%
Contributions (2007)	\$154	3.7%
Education (2007)	\$100	2.4%
Entertainment (2007)	\$230	5.6%
Food And Beverages (2007)	\$636	15.4%
Furnishings And Equipment (2007)	\$180	4.3%
Gifts (2007)	\$109	2.6%
Health Care (2007)	\$254	6.1%
Household Operations (2007)	\$148	3.6%
Miscellaneous Expenses (2007)	\$69	1.7%
Personal Care (2007)	\$60	1.5%
Personal Insurance (2007)	\$42	1.0%
Reading (2007)	\$14	0.3%
Shelter (2007)	\$799	19.3%
Tobacco (2007)	\$27	0.7%
Transportation (2007)	\$822	19.9%
Utilities (2007)	\$291	7.0%

This report was produced using data from private and government sources deemed to be reliable. The information herein is provided without representation or warranty.